

Prozentansatz der vertikal
begrünt Parzellen je
Häuserblock

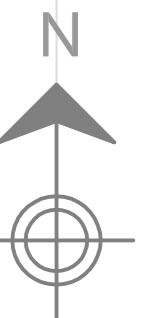

M. 1:25000

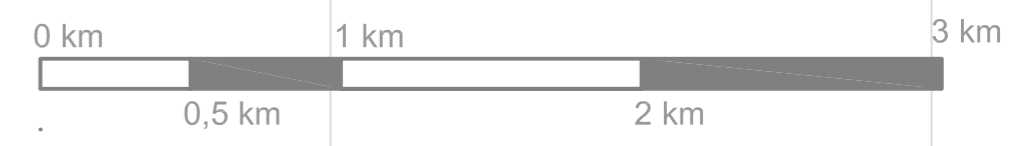
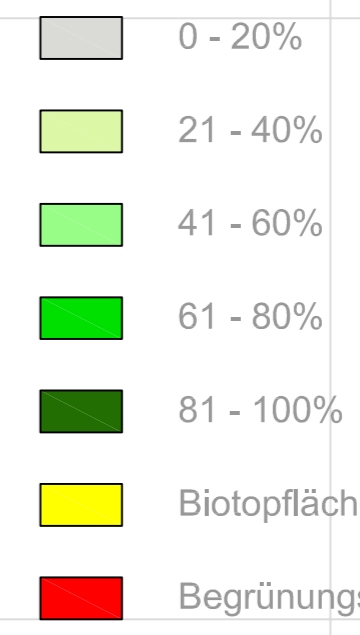
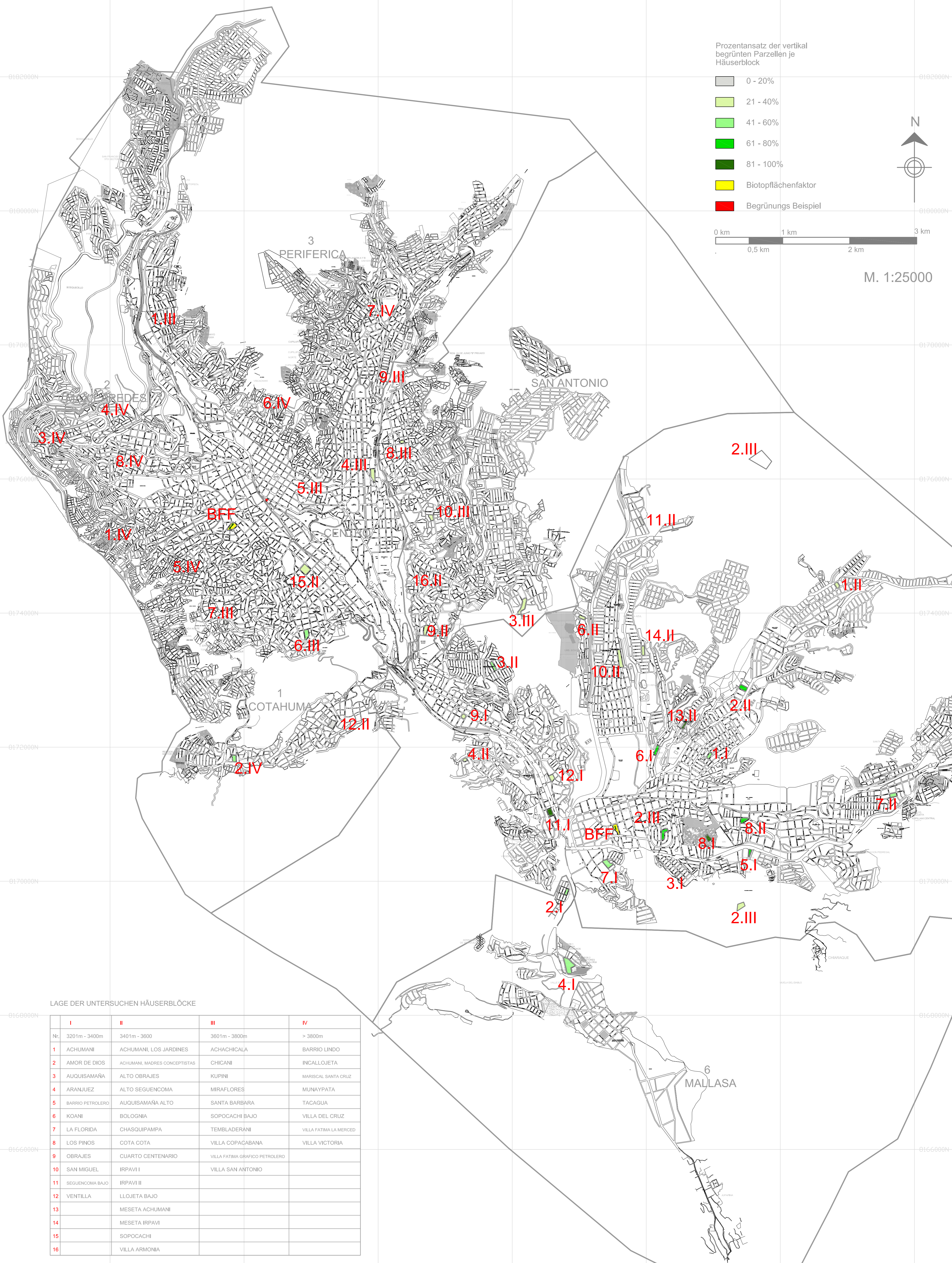

LAGE DER UNTERSUCHEN HÄUSERBLÖCKE

| | I | II | III | IV |
|-----|------------------|-------------------------------|--------------------------------|------------------------|
| Nr. | 3201m - 3400m | 3401m - 3600 | 3601m - 3800m | > 3800m |
| 1 | ACHUMANI | ACHUMANI, LOS JARDINES | ACHACHICALA | BARRIO LINDO |
| 2 | AMOR DE DIOS | ACHUMANI, MADRES CONCEPTISTAS | CHICANI | INCALLOJETA |
| 3 | AUQUISAMAÑA | ALTO OBRAJES | KUPINI | MARISCAL SANTA CRUZ |
| 4 | ARANJUEZ | ALTO SEGUENCOMA | MIRAFLORES | MUNAYPATA |
| 5 | BARRIO PETROLERO | AUQUISAMAÑA ALTO | SANTA BARBARA | TACAGUA |
| 6 | KOANI | BOLOGNIA | SOPOCACHI BAJO | VILLA DEL CRUZ |
| 7 | LA FLORIDA | CHASQUIPAMPA | TEMLADERANI | VILLA FATIMA LA MERCED |
| 8 | LOS PINOS | COTA COTA | VILLA COPACABANA | VILLA VICTORIA |
| 9 | OBRAJES | CUARTO CENTENARIO | VILLA FATIMA GRAFICO PETROLERO | |
| 10 | SAN MIGUEL | IRPAVI I | VILLA SAN ANTONIO | |
| 11 | SEGUENCOMA BAJO | IRPAVI II | | |
| 12 | VENTILLA | LLOJETA BAJO | | |
| 13 | | MESETA ACHUMANI | | |
| 14 | | MESETA IRPAVI | | |
| 15 | | SOPOCACHI | | |
| 16 | | VILLA ARMONIA | | |